

NOTE
IRON PIPE AT ALL CORNERS.

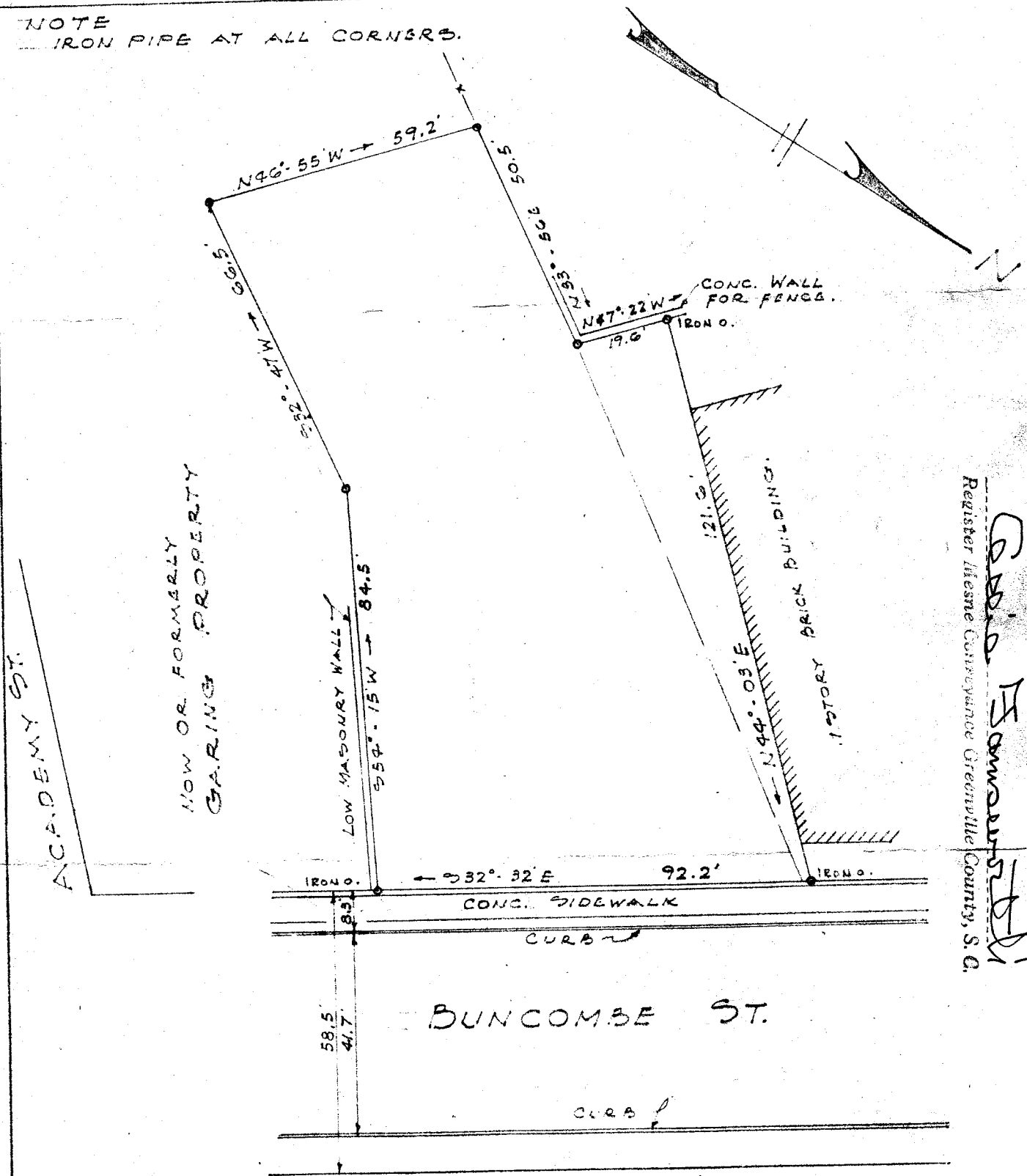

#5364
And Recorded in Vol. 111 at 5:15 P.M.
G. B. O. H. Sommers
Register Mesme Correspondence Greenville County, S.C.

PROPERTY OF: _____
HATTIE M. WHITMIRE
LOCATED IN THE
CITY OF GREENVILLE, S. C.
PICKELL AND PICKELL, ENGINEERS
GREENVILLE, S. C.
SCALE: 1" = 30' DATE: MAR. 1, 1950

X-III